

BRYANLGH MEDICAL CENTER

eCHART

eCHART is the online view and print application that is comprised of patient census lists, patient test results, reports from the EMR, quick links to other relevant data and websites.

Physician User Manual

July 7, 2011

BRYANLGH MEDICAL CENTER eCHART

Where to Find the eCHART

1. Logon to PC as per usual

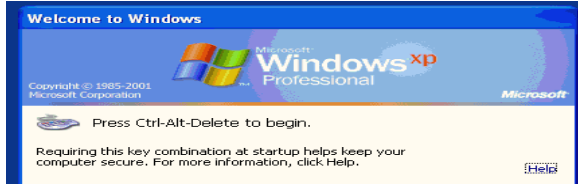

2. Click on icon called 'eCHART' located in the Applications folder on the desktop or may be located directly on some PC Desktops such as in the physician lounges.

In addition to the Nursing Application folder, you may also find the eCHART on some desktops such as in the physician lounge, Radiology Application folder, CVS Application folder, Pharmacy Application folder and on the Emergency Department desktops.

Logging into eCHART

SIEMENS Soarian® Logon - Windows Internet Explorer

http://src00gj-tst.asp.siemensmedical.com/030201006_I0G3_t/dsk/SuidkLogon.jsp

SIEMENS Soarian® Logon

Soarian® Clinicals

User name
dr523

Password
.....

Change Password

Login Help

General Messages to all users. You don't need to login to see these. Click here to see the full mess...

Copyright © 2002-2011, Siemens Medical Solutions USA, Inc. and its suppliers. All rights reserved. Click here.

Enter your same Invision username (i.e. dr523)

Enter your same Invision password. CAPITALIZE the first letter of your password, even if you did not do so in the past.

Congratulations!! You are now logged into the eCHART!

Finding your Patients

Upon login, the default displays your personal list of patients "My Patients Only".

SIEMENS Soarian® - Windows Internet Explorer

http://src00gj-tst.asp.siemensmedical.com/030201006_I0G3_t/dsk/dkLogon.pba

SIEMENS Soarian®

SIEMENS Brian Bossard, MD BryanLGH Medical Center

Search | Links | Print | Help | Log Off

My Patients Only

700024141	E4E	E711-1	TEST, AGAIN2	11/01/1...	♂ MA
700024002	E7E	E711-2	MARCH-DEMO, TEST	05/05/1...	♂ PC
700024226	E7E	E709-1	COLD, MARGARITA	05/05/1...	♂ AT
700024173	E7E	E706-1	TEST, TRAININGS	04/04/1...	♂ PC
700023955	E6S	E668-1	TEST, TRAINING23	05/08/1...	♂ AT
700023739	E4N	E431-1	SALLY, SILLY S	11/11/1...	♀ AT
700023488	E4N	E430-1	TESTMAK, JOAN L	06/10/1...	♀ RE
700024318	E3E	E301-1	CARPER, ALLERGIES	05/05/1...	♂ AT
700024060	E2NW	E245-1	HERBERT, TEST	05/05/1...	♂ AT
700024218	E2NE	E241-1	TEST, GUARANTOR	02/02/1...	♂ AT
700024221	E2NE	E239-1	TESTIT, GUARDIAN J	03/23/1...	♂ AT
700024294	E2NE	E235-1	CARPER, TEST ERROR	03/03/1...	♂ AT
700024005	E4E	E409-1	HANNER, SOARIAN J SR	03/30/1...	♀ PC
700024061	E4E	E400-1	FAST, TEST	06/06/1...	♂ AT
700023412	W4SW	W412-1	HANNER, PRACTICE	10/11/1...	♂ MA

Other options, such as 'Group Lists', 'Nursing Station Lists', 'Outpatient Lists', and 'Discharged Patient Lists' can be selected by clicking on this dropdown window. **Your Group List is now called 'Include Coverage Patients'**

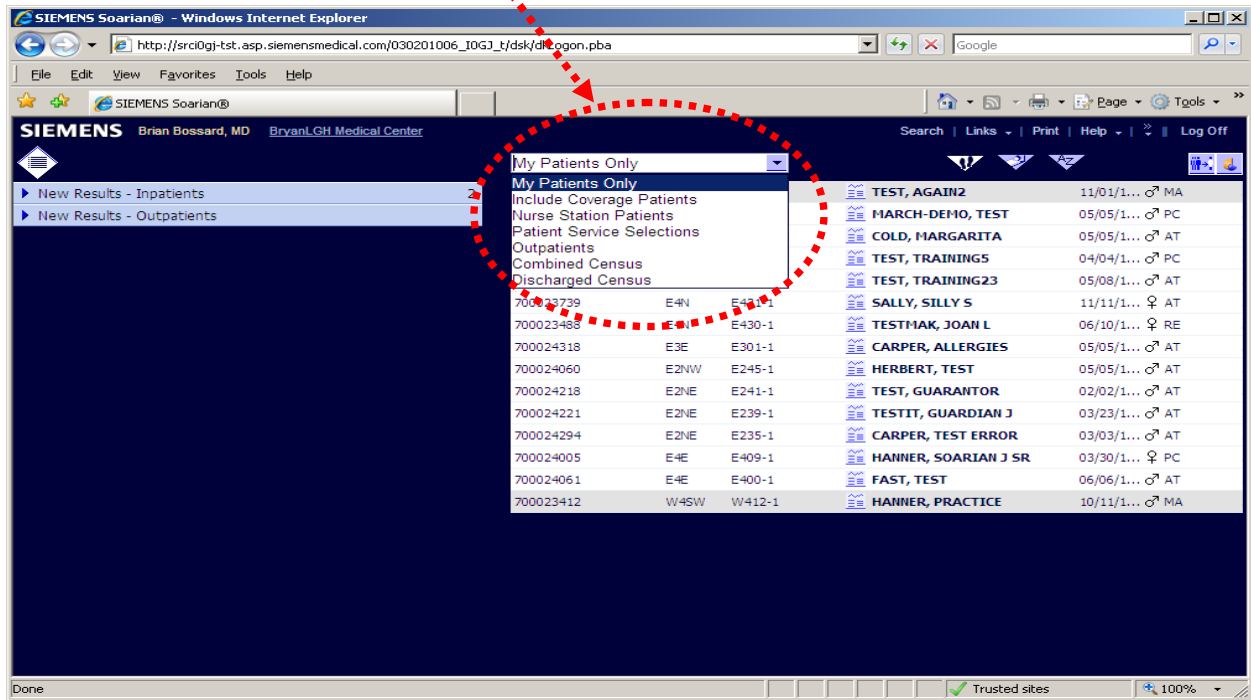

You may MANUALLY add/delete patients from your personal Census List. For instructions on how to do so, Please contact Pat James at 402-481-8929.

To find a patient that is not on your personal census list now called 'My Coverage Patients' List or your Group List now called 'Include Coverage List'. Click Search.

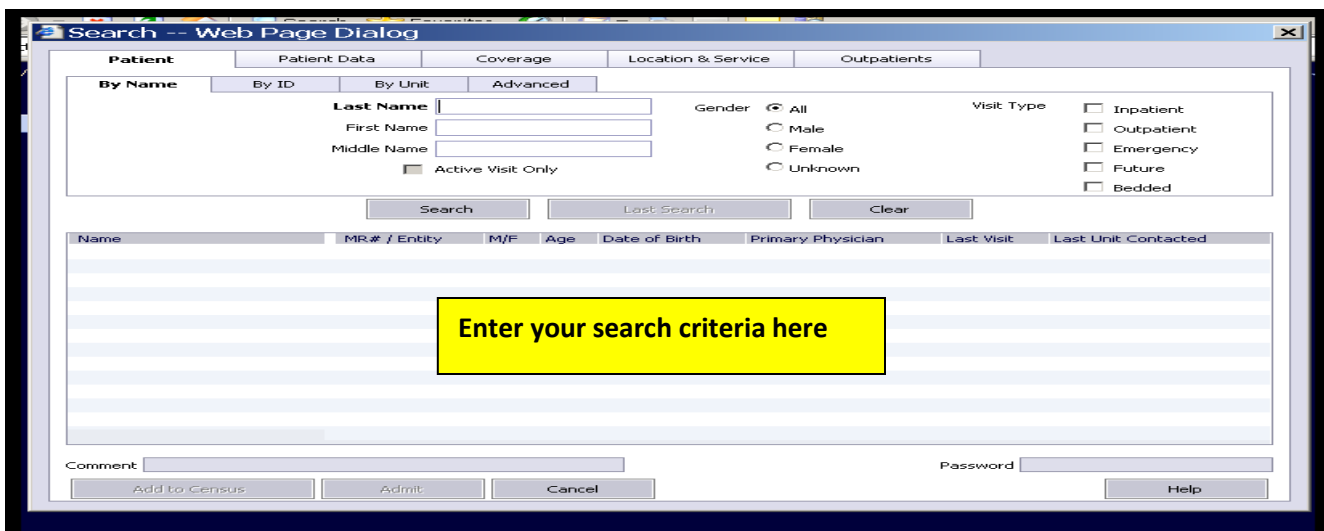
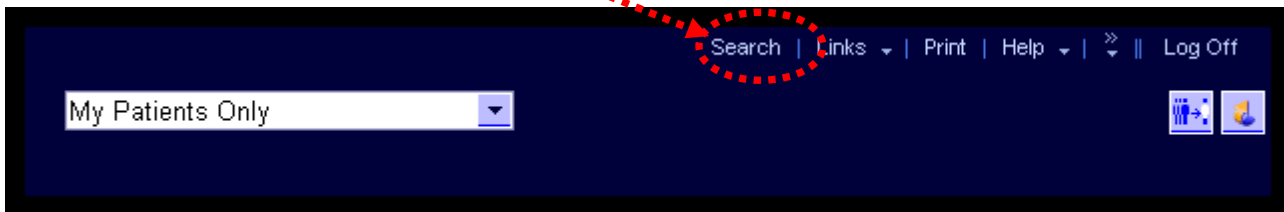

To Print a selected census list

- Route To:** A dropdown menu set to 'Local Printer' and a 'Number of copies' field set to '1'.
- Documents/Reports:** A list of radio buttons for different print formats:
 - 01 Census List - Portrait - Single Spaced
 - 02 Census List - Portrait - Double Spaced
 - 03 Census List - Landscape - Single Spaced
 - 04 Census List - Landscape - Double Spaced
- Filter Criteria:** An empty text area for entering search filters.

At the bottom of the dialog, there are four buttons: 'Preview', 'Print', 'Cancel', and 'Help'. The 'Print' button is circled in red. In the background, a table of patient data is visible, with columns for name, date, gender, and location. The 'Print' button in the top navigation bar is also circled in red.

Name	Date	Gender	Location
GAIN2	11/01/1...	♂	MA
-DEMO, TEST	05/05/1...	♂	PC
IARGARITA	05/05/1...	♂	AT
RAININGS	04/04/1...	♂	PC
RAINING23	05/08/1...	♂	AT
SILLY S	11/11/1...	♀	AT
AK, JOAN L	06/10/1...	♀	RE
, ALLERGIES	05/05/1...	♂	AT
T, TEST	05/05/1...	♂	AT
UARANTOR	02/02/1...	♂	AT
, GUARDIAN J	03/23/1...	♂	AT
, TEST ERROR	03/03/1...	♂	AT
, SOARIAN J SR	03/30/1...	♀	PC
EST	06/06/1...	♂	AT
, PRACTICE	10/11/1...	♂	MA

This print dialog box allows you select the print format you would like. Two additional options not displayed here are the options to print your list by campus.

Navigating the Patient Census

SIEMENS Soarian® - Windows Internet Explorer

http://srci0gj-tst.asp.siemensmedical.com/030201006_I0GJ_t/dsk/dkLogon.pba

SIEMENS Brian Bossard, MD BryanLGH Medical Center

My Patients Only

700024147	EAMS	ZAMS-1	TEST, AGAIN2	11/01/...	♂ MA
700024002	E7E	E711-2	MARCH-DEMO, TEST	05/05/...	♂ PC
700024226	E7E	E709-1	COLD, MARGARITA	05/05/...	♂ AT
700024173	E7E	E706-1	TEST, TRAININGS	04/04/...	♂ PC
700023955	E6S	E668-1	TEST, TRAINING23	05/08/...	♂ AT
700023739	E4N	E431-1	SALLY, SILLY S	11/11/...	♀ AT
700023488	E4N	E430-1	TESTMAK, JOAN L	06/10/...	♀ RE
700024318	E3E	E301-1	CARPER, ALLERGIES	05/05/...	♂ AT
700024060	E2NW	E245-1	HERBERT, TEST	05/05/...	♂ AT
700024218	E2NE	E241-1	TEST, GUARANTOR	02/02/...	♂ AT

700024002 E7E E711-2 MARCH-DEMO, TEST 05/05/1... ♂ PC

LOS: 54 Days Level Of Care: J Care Team | Physicians

MR# 005002949 | MPI# 38141 | ACCT# 700024002 | Visit#700024002

Diagnoses:(0) Allergies:(0) None Recorded

Results

No results available within the specified time frame, Access Patient Record.

Clicking the patient name in the upper pane, opens the census view in the lower pane.

Icon Definitions

Facesheet – provides patient demographic information.

Patient Record – provides clinical information across hospital visits.

Clinical Summary – provides current visit snapshot view of results, medications, and reports.

Add Patient Census – provides a method by which you may add patients to your personal census.

CLINICAL SUMMARY

The Clinical Summary view provides a summary of patient results, reports and medications for current visit.

To View, click the Clinical Summary icon

The main content area is titled "My Patients Only" and displays a list of patients. A red dashed arrow points from the text "To View, click the Clinical Summary icon" to the Clinical Summary icon in the patient list. The patient list includes the following data:

MRN	Room	Room	Test Name	Date	Gender	Specialty
700024147	EAMS	ZAMS-1	TEST, AGAIN2	11/01/...	♂	MA
700024002	E7E	E711-2	MARCH-DEMO, TEST	05/05/...	♂	PC
700024226	E7E	E709-1	COLD, MARGARITA	05/05/...	♂	AT
700024173	E7E	E706-1	TEST, TRAININGS	04/04/...	♂	PC
700023955	E6S	E668-1	TEST, TRAINING23	05/08/...	♂	AT
700023739	E4N	E431-1	SALLY, SILLY S	11/11/...	♀	AT
700023488	E4N	E430-1	TESTMAK, JOAN L	06/10/...	♀	RE
700024318	E3E	E301-1	CARPER, ALLERGIES	05/05/...	♂	AT
700024060	E2NW	E245-1	HERBERT, TEST	05/05/...	♂	AT
700024218	E2NE	E241-1	TEST, GUARANTOR	02/02/...	♂	AT

Below the patient list, the details for patient 700024002 are shown:

700024002 E7E E711-2 MARCH-DEMO, TEST 05/05/1... ♂ PC
LOS: 54 Days Level Of Care: J Care Team | Physicians
MR# 005002949 | MPI# 38141 | ACCT# 700024002 | Visit# 700024002
Diagnoses: (0) Allergies: (0) None Recorded

The "Results" section is currently empty, displaying the message: "No results available within the specified time frame, Access Patient Record." A red dashed arrow points to the Clinical Summary icon in the top right corner of the Results section.

The Clinical Summary Overview provides a snapshot view of information for the most recent 3 day period of this hospital visit.

To see more detailed Lab Results, Pathology Results, Radiology Results, CVS Reports, EMR Reports, or Medication information, Click on any of the desired Tab.

This screenshot is identical to the one above, but with red arrows pointing upwards from a horizontal line below the tabs to each of the tabs: Overview, Lab Results, Pathology Results, Radiology Results, CVS Reports, EMR Reports, and Medications.

Additionally, other data such patient name, date of birth, room #, PNO, etc is provided in this banner.

 Provides direct access to the patients' medications – including allergy information, Vital Signs, and I&O, PT and OT/Speech information.

Test	05/31/2011 09:55	05/30/2011 06:20
WBC		13.82 H
RBC		3.64 L
Hemoglobin		10.5 L
Hematocrit		32.7 L
MCV		89.8
MCH		28.8
MCHC		32.1

These links direct you to the login screen for the respective applications. They are not patient specific.

This is a close-up of the 'Links' dropdown menu from the previous screenshot. The menu is open, showing a list of application links: 'BryanLGH PACS', 'Chartmaxx', 'Invision Clinical System', 'MAK', 'NeHII', 'Operational Reporting Framework', 'Reprint Facility', and 'OMS Job Status'. The 'Links' menu item in the top navigation bar is also circled in red.

To Log Out of eCHART. Click Log Out
